

Platform Name:

TROLL B



**Contact Information**

Call sign:	LF4P	E-mail:	trbskr@equinor.com
MMSI no:	257064000	Phone no:	+47 55 99 46 50
Position datum WGS 84 North, dms:	60°46'25.95"	VHF central control room:	10
Position datum WGS 84 East, dms:	3°30'5.43"	UHF central control room:	3

**Contact Information cranes**

UHF crane 1	7	UHF crane 3	NA
UHF crane 2	7	UHF crane 4	NA

**Map with zones (not to scale)**

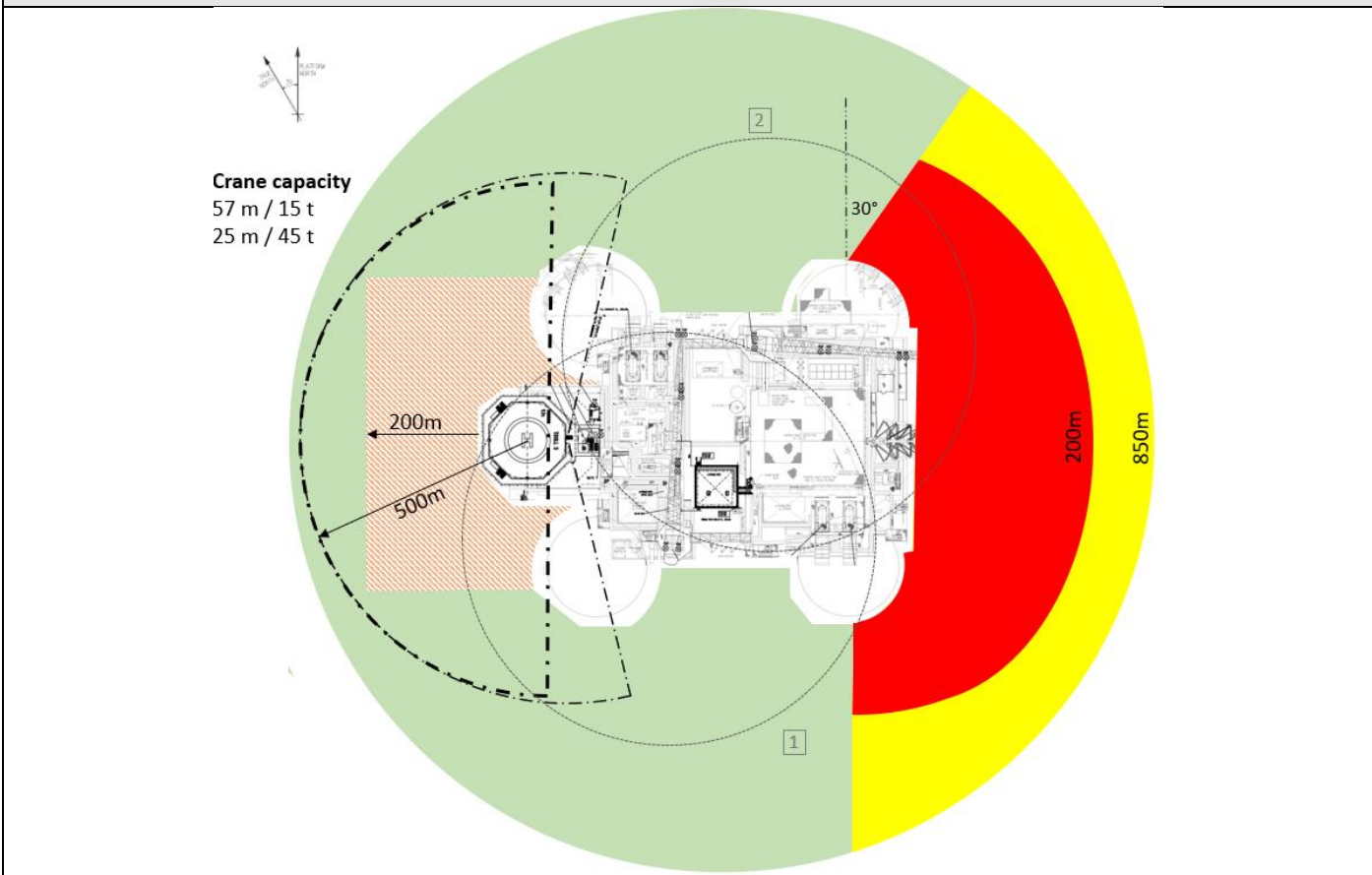

**Zone color coding**

Color	Meaning	Reason
<b>Green zone:</b>	Loading/offloading zone. Normal process with approval from the Central Control room	Cranes in this area
<b>Orange-striped zone:</b>	Entering this zone needs extra approval from Platform Manager in addition to Central Control room	Risk of collision with lifeboat structure.
<b>Red/Yellow zone:</b>	Exclusion zone. Entering this zone needs approved dispensation.	Red zone: Risk of collision with the riser balcony Yellow zone: Risk of dropped objects onto the risers. The zone extends to the riser touchdown + 500m.

Other symbols/markings																															
<p>— · — · — · — · —</p> <p>-----</p>	<p>180-degree obstacle free helicopter zone</p> <p>210-degree obstacle free helicopter zone</p>																														
Platform specific information																															
Largest allowed vessel for normal visit. If above, the risk must be evaluated:	8000t																														
Lowest height from MSL to living quarter or lifeboats:																															
Lowest bridge height from MSL:	NA																														
Displacement / Significant wave height -table for vessel operation on lo-ward side of platform																															
<table border="1"> <thead> <tr> <th colspan="2">E = 28 MJ</th> </tr> <tr> <th>Vessel displacement [tonn]</th> <th>Hsmax [m] Broadside / stern impact</th> </tr> </thead> <tbody> <tr><td>4000</td><td>6.3</td></tr> <tr><td>4500</td><td>6.0</td></tr> <tr><td>5000</td><td>5.7</td></tr> <tr><td>5500</td><td>5.4</td></tr> <tr><td>6000</td><td>5.2</td></tr> <tr><td>6500</td><td>5.0</td></tr> <tr><td>7000</td><td>4.8</td></tr> <tr><td>7500</td><td>4.6</td></tr> <tr><td>8000</td><td>4.5</td></tr> <tr><td>8500</td><td>4.3</td></tr> <tr><td>9000</td><td>4.2</td></tr> <tr><td>9500</td><td>4.1</td></tr> <tr><td>10000</td><td>4.0</td></tr> </tbody> </table>	E = 28 MJ		Vessel displacement [tonn]	Hsmax [m] Broadside / stern impact	4000	6.3	4500	6.0	5000	5.7	5500	5.4	6000	5.2	6500	5.0	7000	4.8	7500	4.6	8000	4.5	8500	4.3	9000	4.2	9500	4.1	10000	4.0	
E = 28 MJ																															
Vessel displacement [tonn]	Hsmax [m] Broadside / stern impact																														
4000	6.3																														
4500	6.0																														
5000	5.7																														
5500	5.4																														
6000	5.2																														
6500	5.0																														
7000	4.8																														
7500	4.6																														
8000	4.5																														
8500	4.3																														
9000	4.2																														
9500	4.1																														
10000	4.0																														
Additional information																															

Owner: Marine Technology Department Equinor		
Rev. No	Date	Name
0	24.01.2020	inand
1	23.04.2020	moksh