

Platform Name:

STATFJORD C



Contact Information

Call sign:		E-mail:	ccrsfc@equinor.com
MMSI no:		Phone no:	+47 56 54 48 88
Position datum WGS 84 North, dms:	61°17'45.882"	VHF central control room:	9
Position datum WGS 84 East, dms:	1°54'2.856"	UHF central control room:	

Contact Information cranes

UHF crane 1 (TX/PL TX & RX/PL RX)	459,0000/206,5 & 469,0000/206,5	UHF crane 3	459,2500/100,0 & 459,2500/100,0
UHF crane 2	459,1000/162,2 & 469,1000/162,2	UHF crane 4	NA

Map with zones (not to scale)

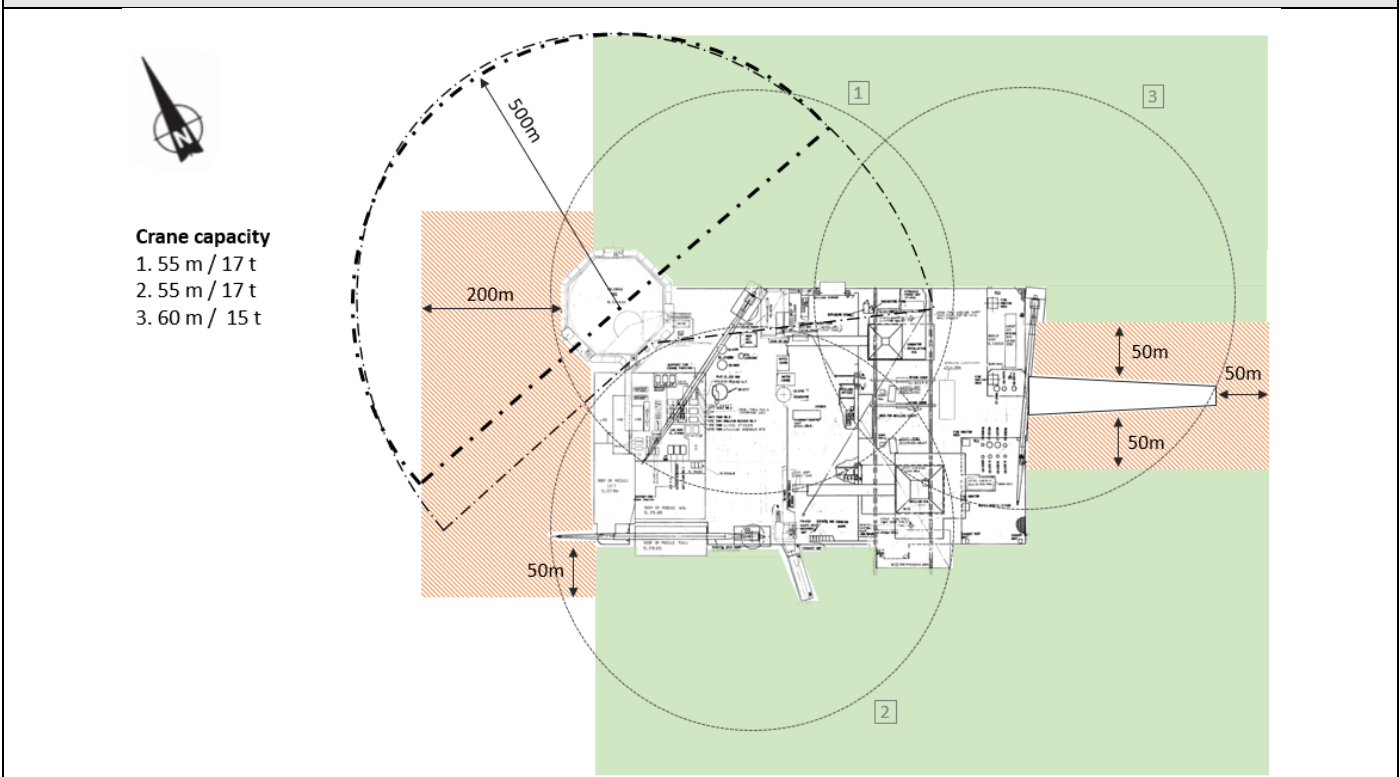

Zone color coding

Color	Meaning	Reason
Green zone:	Loading/offloading zone. Normal process with approval from the Central Control room	
Orange-striped zone:	Caution zone. Entering this zone needs extra approval from Platform Manager in addition to Central Control room	West of platform: Risk of collision with life boat/living quarter structure. East of platform/below flare boom: Risk of dropped objects, heat/hot products from flaring.
Red/Yellow zone:	Exclusion zone. Entering this zone needs approved dispensation.	NA

Other symbols/markings																							
- . - . - . - . - - - - - - - - - -	180-degree obstacle free helicopter zone 210-degree obstacle free helicopter zone																						
Platform specific information																							
Largest allowed vessel displacement without NMO	10 000 t																						
Lowest height from MSL to living quarter or lifeboats:	28 m																						
Lowest bridge height from MSL:	NA																						
Displacement / Significant wave height -table for vessel operation on weather side of platform																							
<table border="1"> <thead> <tr> <th colspan="2">E = 28 MJ</th> </tr> <tr> <th>Displacement [ton]</th> <th>Significant wave height [m]</th> </tr> </thead> <tbody> <tr><td>5000</td><td>5,7</td></tr> <tr><td>6000</td><td>5,2</td></tr> <tr><td>7000</td><td>4,8</td></tr> <tr><td>8000</td><td>4,5</td></tr> <tr><td>9000</td><td>4,2</td></tr> <tr><td>10000</td><td>4,0</td></tr> <tr><td>11000</td><td>3,8</td></tr> <tr><td>12000</td><td>3,7</td></tr> <tr><td>13000</td><td>3,5</td></tr> </tbody> </table> <p>For vessels above 13000t, the risk must be evaluated. The platform manager shall be contacted.</p>	E = 28 MJ		Displacement [ton]	Significant wave height [m]	5000	5,7	6000	5,2	7000	4,8	8000	4,5	9000	4,2	10000	4,0	11000	3,8	12000	3,7	13000	3,5	
E = 28 MJ																							
Displacement [ton]	Significant wave height [m]																						
5000	5,7																						
6000	5,2																						
7000	4,8																						
8000	4,5																						
9000	4,2																						
10000	4,0																						
11000	3,8																						
12000	3,7																						
13000	3,5																						
Additional information																							

Owner: Marine Technology Department Equinor		
Rev. No	Date	Name
0	22.01.2020	inand
1	14.09.2020	moksh