

Platform Name:

TROLL B



Contact Information

Call sign:	LF4P	E-mail:	trbskr@equinor.com
MMSI no:	257064000	Phone no:	+47 55 99 46 50
Position datum WGS 84 North, dms:	60°46'25.95"	VHF central control room:	10
Position datum WGS 84 East, dms:	3°30'5.43"	UHF central control room:	3

Contact Information cranes

UHF crane 1	7	UHF crane 3	NA
UHF crane 2	7	UHF crane 4	NA

Map with zones (not to scale)

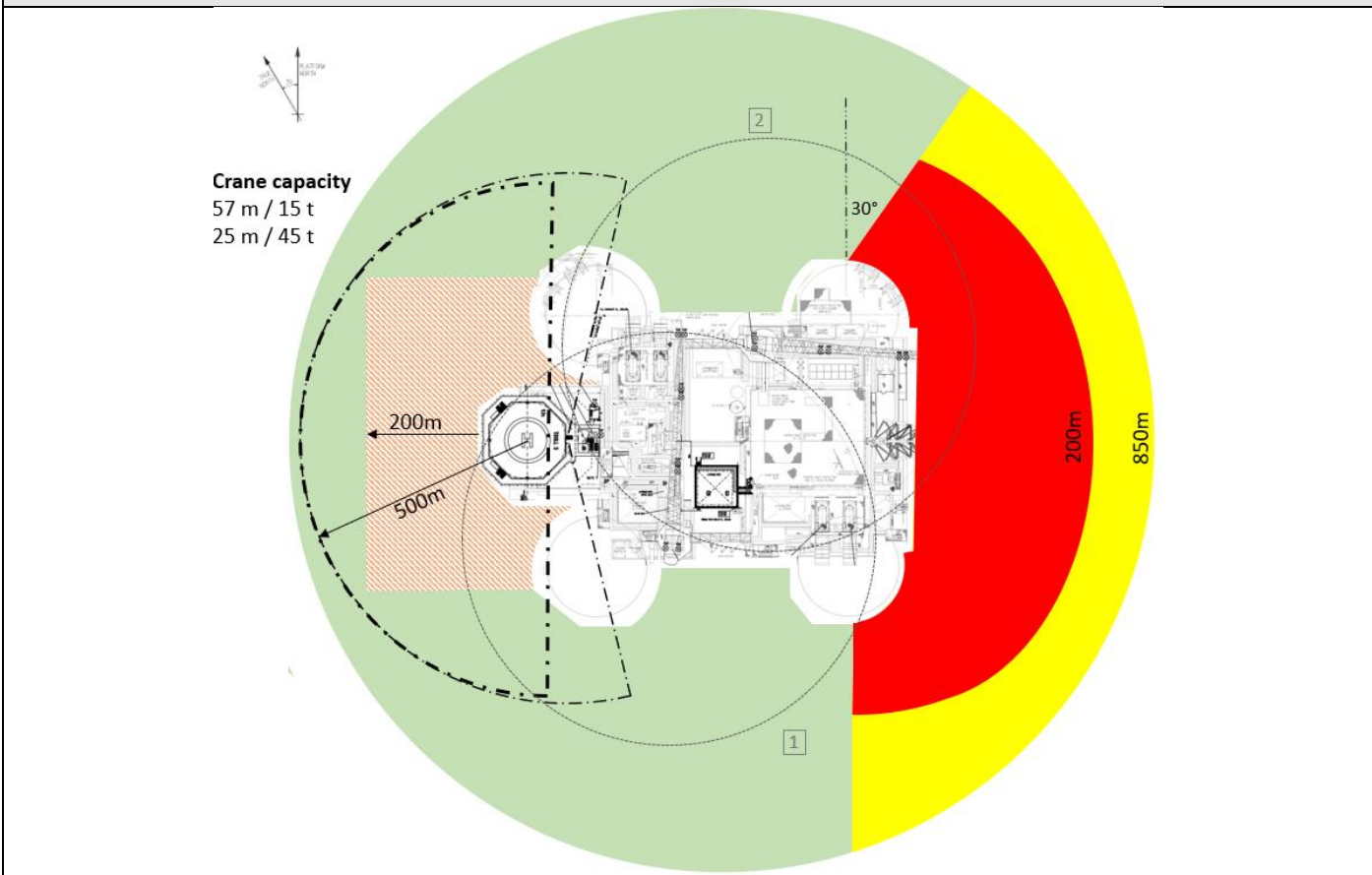

Zone color coding

Color	Meaning	Reason
Green zone:	Loading/offloading zone. Normal process with approval from the Central Control room	Cranes in this area
Orange-striped zone:	Caution zone. Entering this zone needs extra approval from Platform Manager in addition to Central Control room	Risk of collision with lifeboat structure.
Red/Yellow zone:	Exclusion zone. Entering this zone needs approved dispensation.	Red zone: Risk of collision with the riser balcony Yellow zone: Risk of dropped objects onto the risers. The zone extends to the riser touchdown + 500m.

Other symbols/markings																					
- . - . - . - . - - - - - - - - - -	180-degree obstacle free helicopter zone 210-degree obstacle free helicopter zone																				
Platform specific information																					
Largest allowed vessel without NMO.	8000t																				
Lowest height from MSL to living quarter or lifeboats:																					
Lowest bridge height from MSL:	NA																				
Displacement / Significant wave height -table for vessel operation on weather side of platform																					
E = 28 MJ																					
<table border="1"> <thead> <tr> <th>Displacement [ton]</th> <th>Significant wave height [m]</th> </tr> </thead> <tbody> <tr><td>5000</td><td>5,7</td></tr> <tr><td>6000</td><td>5,2</td></tr> <tr><td>7000</td><td>4,8</td></tr> <tr><td>8000</td><td>4,5</td></tr> <tr><td>9000</td><td>4,2</td></tr> <tr><td>10000</td><td>4,0</td></tr> <tr><td>11000</td><td>3,8</td></tr> <tr><td>12000</td><td>3,7</td></tr> <tr><td>13000</td><td>3,5</td></tr> </tbody> </table>		Displacement [ton]	Significant wave height [m]	5000	5,7	6000	5,2	7000	4,8	8000	4,5	9000	4,2	10000	4,0	11000	3,8	12000	3,7	13000	3,5
Displacement [ton]		Significant wave height [m]																			
5000		5,7																			
6000		5,2																			
7000		4,8																			
8000		4,5																			
9000		4,2																			
10000		4,0																			
11000		3,8																			
12000		3,7																			
13000	3,5																				
For vessels above 13000t, the risk must be evaluated. The platform's maritime leader shall be contacted.																					

Additional information	

Owner: Marine Technology Department Equinor		
Rev. No	Date	Name
0	24.01.2020	inand
1	23.04.2020	moksh
2	03.09.2020	moksh