

Platform Name:

Grane



Contact Information

Call sign:	LF6W	E-mail:	
MMSI no:	259 063 000	Phone no:	+47 559 93 106
Position datum WGS 84 North, dms:	59°9'51,85"	VHF central control room:	15
Position datum WGS 84 East, dms:	2°29'6,71"	UHF central control room:	

Contact Information cranes

UHF crane 1		UHF crane 3	na
UHF crane 2		UHF crane 4	na

Map with zones (not to scale)

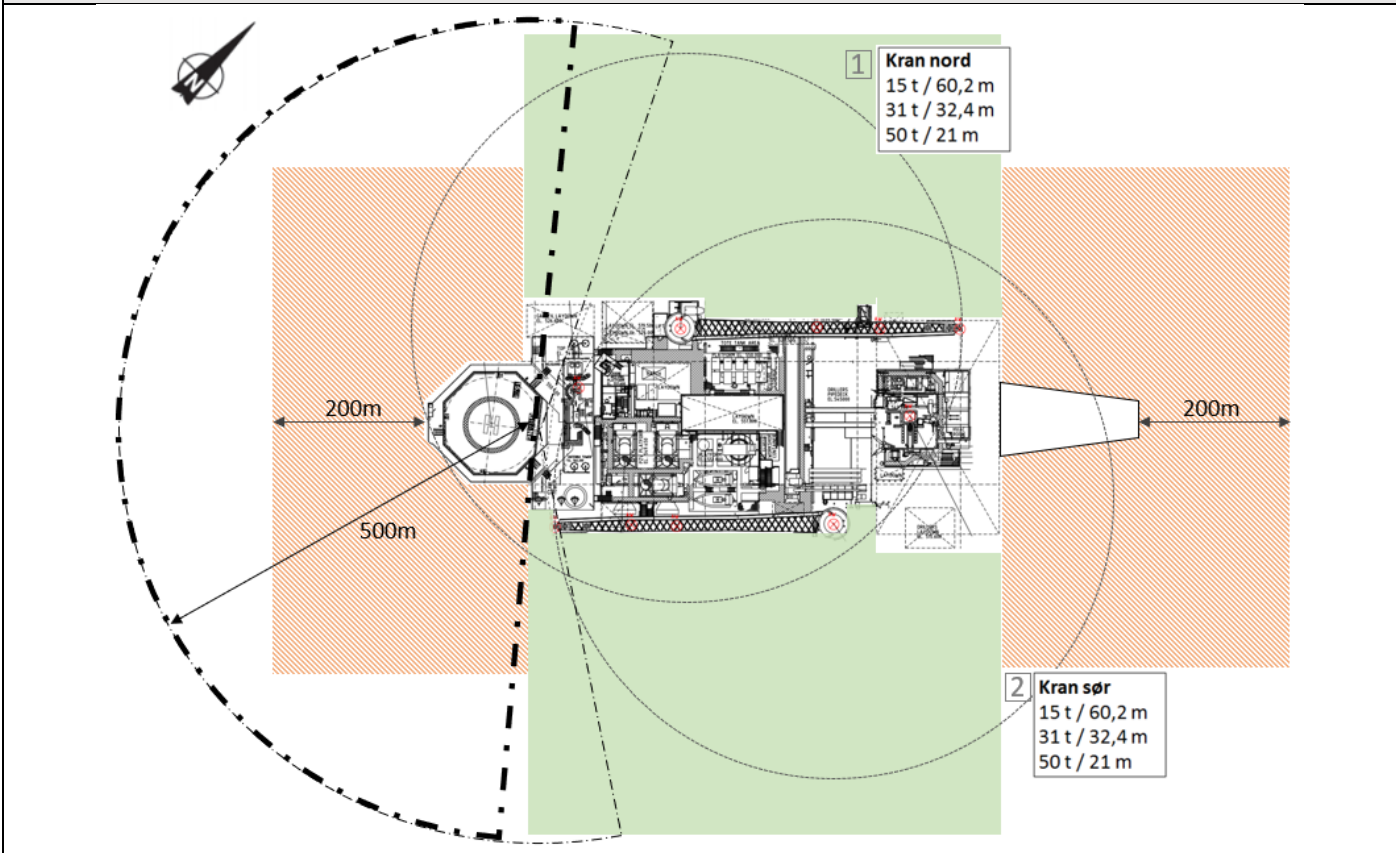

Zone color coding

Color	Meaning	Reason
Green zone:	Loading/offloading zone. Normal process with approval from the Central Control room	Crane on both north and south side
Orange-striped zone:	Entering this zone needs extra approval from Platform Manager in addition to Central Control room	Operation in these areas should normally not be necessary. Living quarter side: Low hanging life boat structure. Flare tower side: Dropped objects, personnel might be working above, flare line (containing hydrocarbons) might be exposed to collision, high temperature and hot particles from flaring.
Red/Yellow zone:	Exclusion zone. Entering this zone needs approved dispensation.	NA

Other symbols/markings

180-degree obstacle free helicopter zone
 210-degree obstacle free helicopter zone
 Overboard discharges

Platform specific information

Largest allowed vessel displacement for normal visit: 8000t

Lowest height from MSL to living quarter or lifeboats: ~ 24m

Lowest bridge height from MSL: na

Displacement / Significant wave height -table for vessel operation on lo-ward side of platform

E = 14 MJ	
DeplACEMENT [ton]	Significant wave height [m]
4000	4.5
4500	4.2
5000	4.0
5500	3.8
6000	3.7
6500	3.5
7000	3.4
7500	3.3
8000	3.2
8500	3.1
9000	3.0
9500	2.9
10000	2.8

**Additional information**

-

Owner: Marine Technology Department Equinor

Rev. No	Date	Name
0	15.01.2020	moksh