

Platform Name:

VALEMON



Contact Information

| | | | |
|-----------------------------------|-------------|---------------------------|-----------------|
| Call sign: | | E-mail: | |
| MMSI no: | | Phone no: | +47 55 99 80 00 |
| Position datum WGS 84 North, dms: | 61°2'24.58" | VHF central control room: | |
| Position datum WGS 84 East, dms: | 2°20'14.25" | UHF central control room: | |

Contact Information cranes

| | | | |
|-------------|----|-------------|----|
| UHF crane 1 | | UHF crane 3 | NA |
| UHF crane 2 | NA | UHF crane 4 | NA |

Map with zones (not to scale)

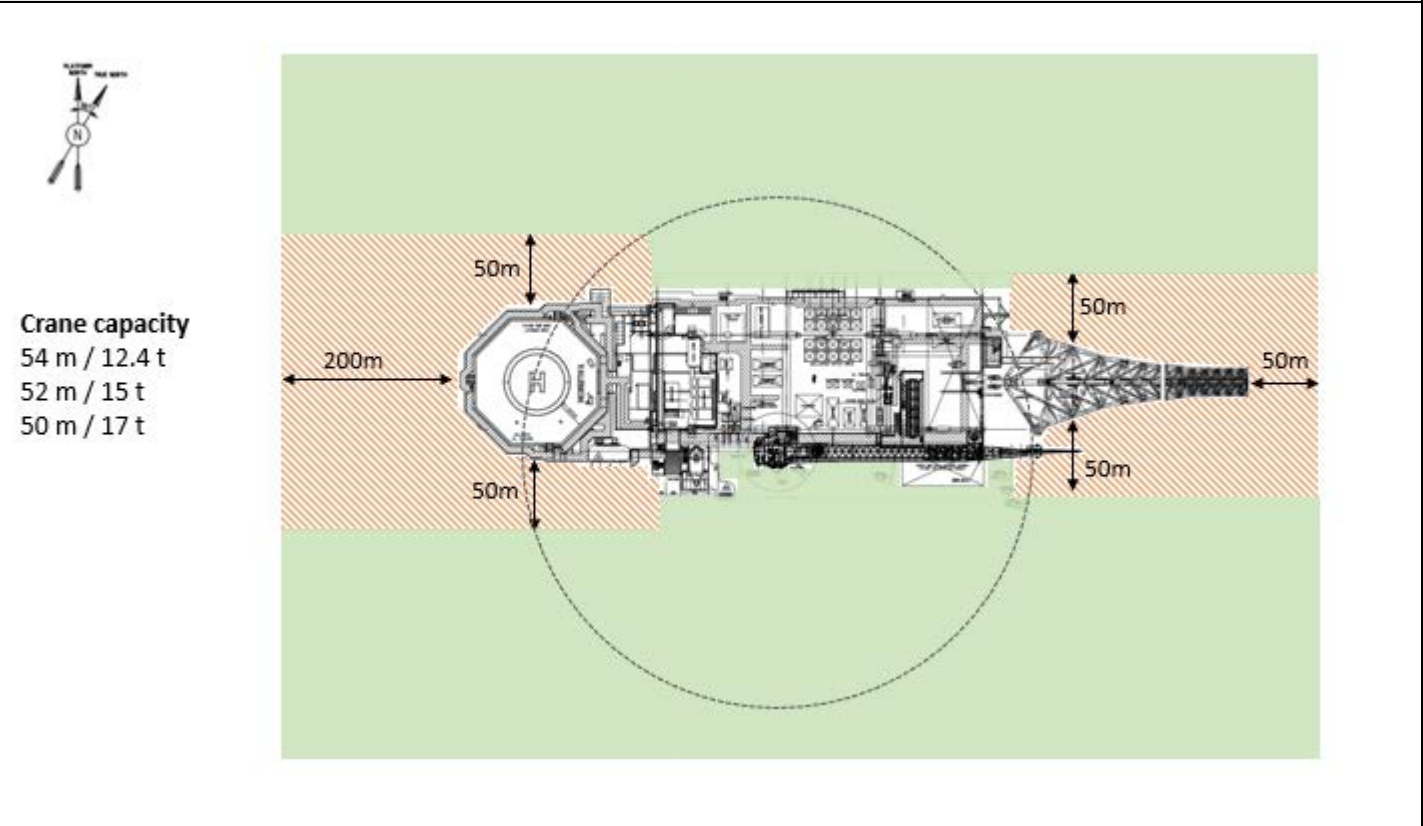

Zone color coding

| Color | Meaning | Reason |
|-----------------------------|---|---|
| Green zone: | Loading/offloading zone. Normal process with approval from the Central Control room | Crane coverage |
| Orange-striped zone: | Entering this zone needs extra approval from Platform Manager in addition to Central Control room | West of platform: Risk of collision with life boat/living quarter structure. Clearance from MSL to structure is only 15.4 m. East of platform/below flare boom: Risk of falling objects, high temperatures, and hot particles from flaring. |
| Red/Yellow zone: | Exclusion zone. Entering this zone needs approved dispensation. | NA |

Other symbols/markings

| | |
|---------------------------------|---|
| <p>—</p> <p>-----</p> | <p>180-degree obstacle free helicopter zone</p> <p>210-degree obstacle free helicopter zone</p> |
|---------------------------------|---|

Platform specific information

| | |
|---|-------|
| Largest allowed vessel displacement for normal visit: | 8000t |
| Lowest height from MSL to living quarter or lifeboats: | 15.4m |
| Lowest bridge height from MSL: | NA |

Displacement / Significant wave height -table for vessel operation on lo-ward side of platform

| E = 21 MJ | |
|-----------------------------------|--|
| Vessel displacement [tonn] | Hs_{max} [m] Broadside / stern impact |
| 4000 | 5,5 |
| 4500 | 5,2 |
| 5000 | 4,9 |
| 5500 | 4,7 |
| 6000 | 4,5 |
| 6500 | 4,3 |
| 7000 | 4,1 |
| 7500 | 4,0 |
| 8000 | 3,9 |
| 8500 | 3,8 |
| 9000 | 3,7 |
| 9500 | 3,6 |
| 10000 | 3,5 |



Additional information

| Owner: Marine Technology Department Equinor | | |
|---|------------|-------|
| Rev. No | Date | Name |
| 0 | 24.01.2020 | inand |