

Platform Name:

VISUND



Contact Information

Call sign:	LF6R	E-mail:	visskr@equinor.com
MMSI no:	259 053 000	Phone no:	+47 56 54 70 00
Position datum WGS 84 North, dms:	61°22'10.9"	VHF central control room:	16 and 10
Position datum WGS 84 East, dms:	2°27'25.8"	UHF central control room:	3

Contact Information cranes

UHF crane 1 (south)	5	UHF crane 3	NA
UHF crane 2 (north)	7	UHF crane 4	NA

Map with zones (not to scale)

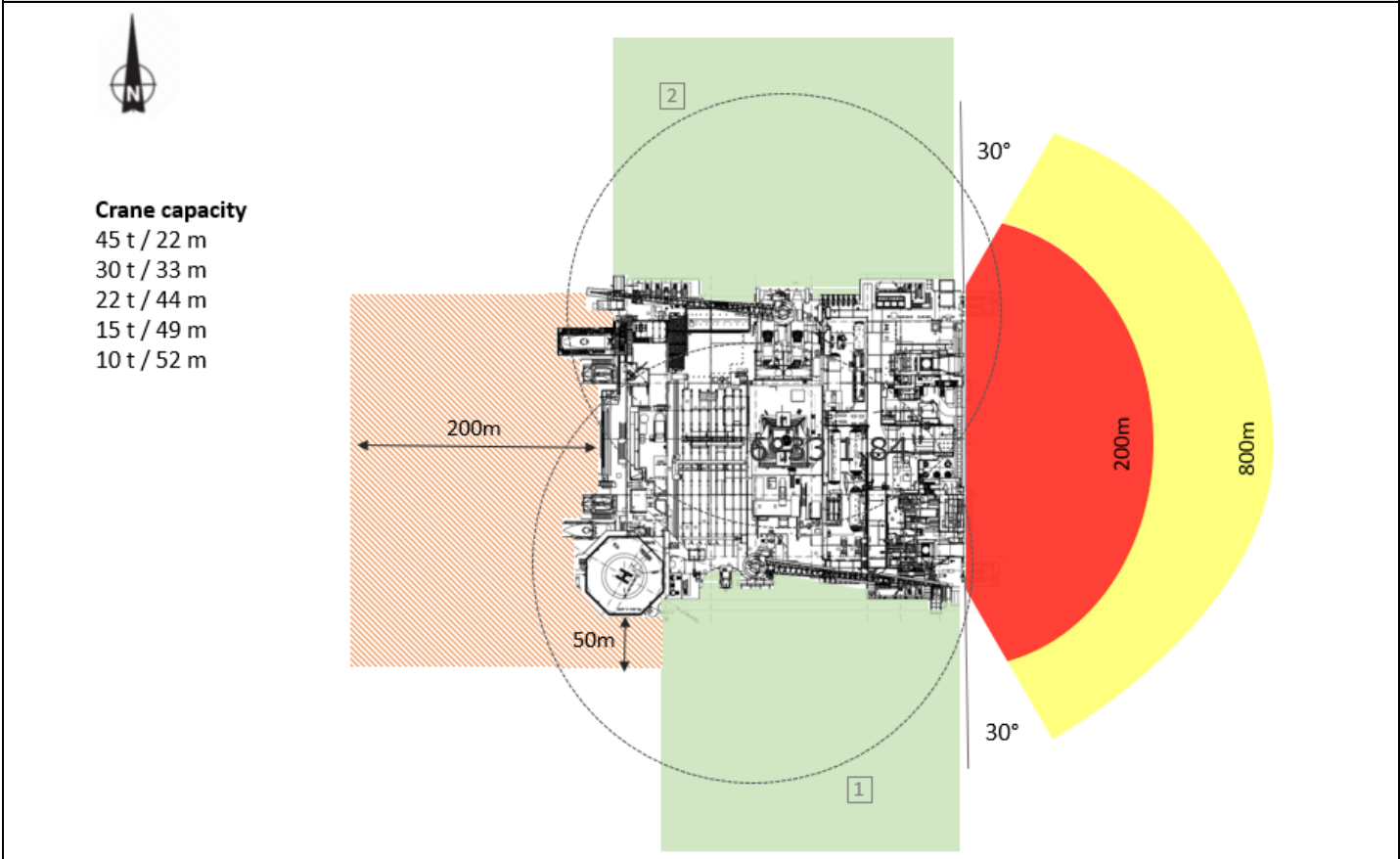

Zone color coding

Color	Meaning	Reason
Green zone:	Loading/offloading zone. Normal process with approval from the Central Control room	Crane coverage
Orange-striped zone:	Entering this zone needs extra approval from Platform Manager in addition to Central Control room	Risk of collision with umbilicals and life boat structure.
Red/Yellow zone:	Exclusion zone. Entering this zone needs approved dispensation.	Red zone: Risk of collision with the riser balcony Yellow zone: Risk of dropped objects onto the risers. The zone extends to the riser touchdown + 500m.

Other symbols/markings																															
- . - . - . - . - - - - - - - - - -	180-degree obstacle free helicopter zone 210-degree obstacle free helicopter zone																														
Platform specific information																															
Largest allowed vessel displacement for normal visit:	8000t																														
Lowest height from MSL to living quarter or lifeboats:	39.5 m																														
Lowest bridge height from MSL:	NA																														
Displacement / Significant wave height -table for vessel operation on lo-ward side of platform																															
<table border="1"> <thead> <tr> <th colspan="2">E = 14 MJ</th> </tr> <tr> <th>Deplacment [ton]</th> <th>Significant wave height [m]</th> </tr> </thead> <tbody> <tr><td>4000</td><td>4,5</td></tr> <tr><td>4500</td><td>4,2</td></tr> <tr><td>5000</td><td>4,0</td></tr> <tr><td>5500</td><td>3,8</td></tr> <tr><td>6000</td><td>3,7</td></tr> <tr><td>6500</td><td>3,5</td></tr> <tr><td>7000</td><td>3,4</td></tr> <tr><td>7500</td><td>3,3</td></tr> <tr><td>8000</td><td>3,2</td></tr> <tr><td>8500</td><td>3,1</td></tr> <tr><td>9000</td><td>3,0</td></tr> <tr><td>9500</td><td>2,9</td></tr> <tr><td>10000</td><td>2,8</td></tr> </tbody> </table>	E = 14 MJ		Deplacment [ton]	Significant wave height [m]	4000	4,5	4500	4,2	5000	4,0	5500	3,8	6000	3,7	6500	3,5	7000	3,4	7500	3,3	8000	3,2	8500	3,1	9000	3,0	9500	2,9	10000	2,8	
E = 14 MJ																															
Deplacment [ton]	Significant wave height [m]																														
4000	4,5																														
4500	4,2																														
5000	4,0																														
5500	3,8																														
6000	3,7																														
6500	3,5																														
7000	3,4																														
7500	3,3																														
8000	3,2																														
8500	3,1																														
9000	3,0																														
9500	2,9																														
10000	2,8																														
Additional information																															
NA																															

Owner: Marine Technology Department Equinor		
Rev. No	Date	Name
0	22.01.2020	inand